

PLAN SHOWING THE PROPOSED DWELLING HOUSE AT PLOT NO: 461, IN S.NO: 362/1, ALAPPAKKAM VILLAGE  
 MADURAVOYAL TOWN PANCHAYAT, SAIDAPET TALUK, CHINGLEPET DT. FOR SRI S. RAMANARAYANAN

D	DOOR PANELLED	3'x7'-0" (0.91 x 2.13)
D1	"	2'-6" x 7'-0" (0.76 x 2.13)
W	WINDOW	4' x 4' (1.22 x 1.22)
W1	"	3' x 4' (0.91 x 1.22)
V	VENTILATOR	2' x 2' (0.61 x 0.61)

Ⓜ SITE BOUNDARY  
 PROJ CONS: RED  
 ROAD

SPECIFICATION OF WORK INDICATED IN  
 CROSS SECTION  
 FIGURES IN BRACKETS ARE METRIC UNITS

SITE AREA 2400 SFT (223.26 SQM)  
 PLINTH AREA 711 SFT (66.15 SQM)  
 OPEN SPACE 1688.9 SFT (157.11 SQM)

Planning Permit No. A/1016/90  
**APPROVED**  
 SUBJECT TO THE CONDITIONS IN  
 THIS OFFICE LETTER  
 No. A/1016/90 Date 9-8-90  
 FOR MEMBER SECRETARY  
 MADRAS METROPOLITAN  
 DEVELOPMENT AUTHORITY  
 MADRAS 600 008.

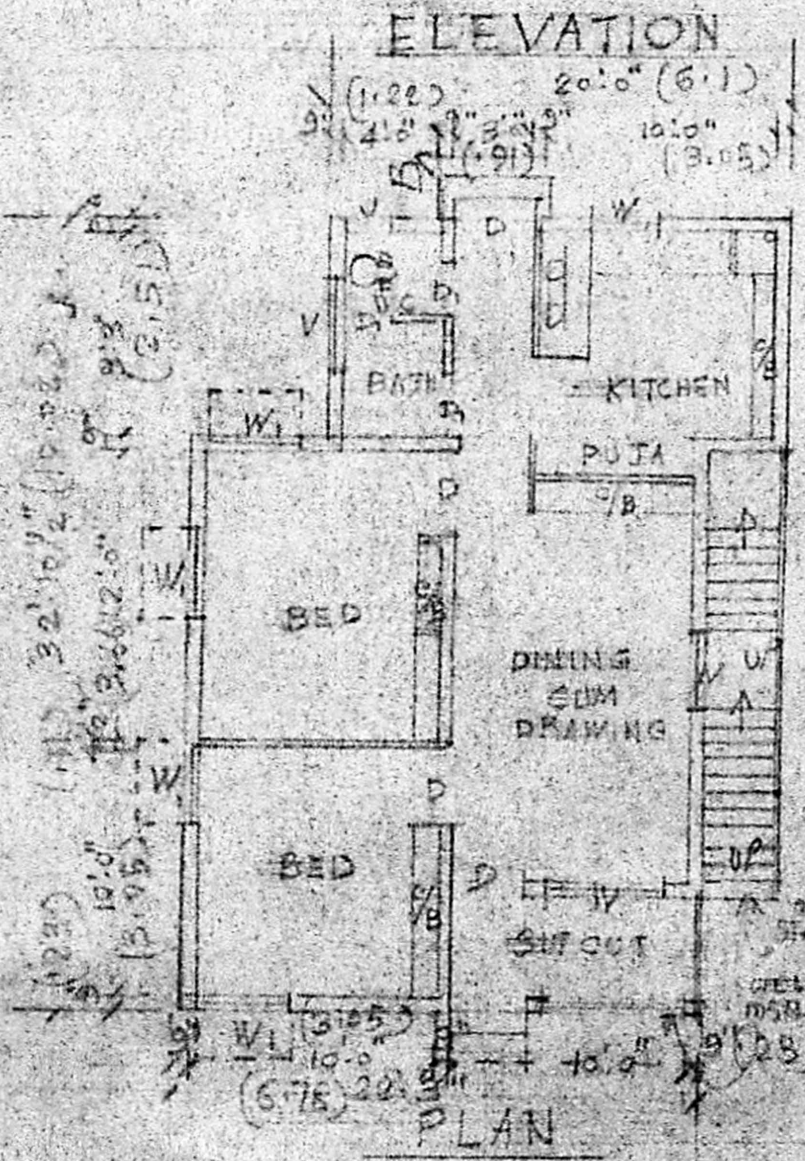
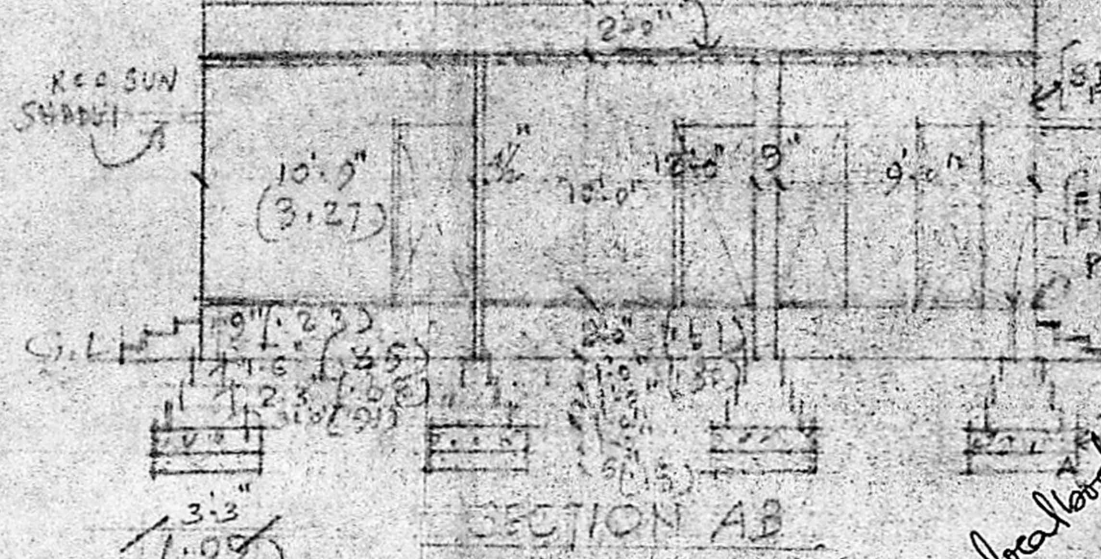
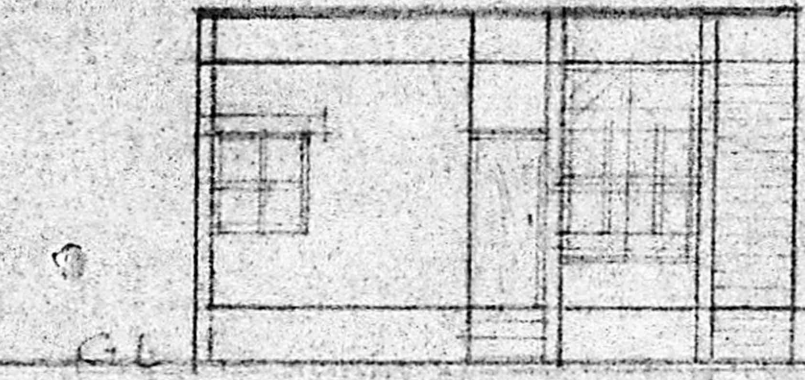

Public road maintained by local body

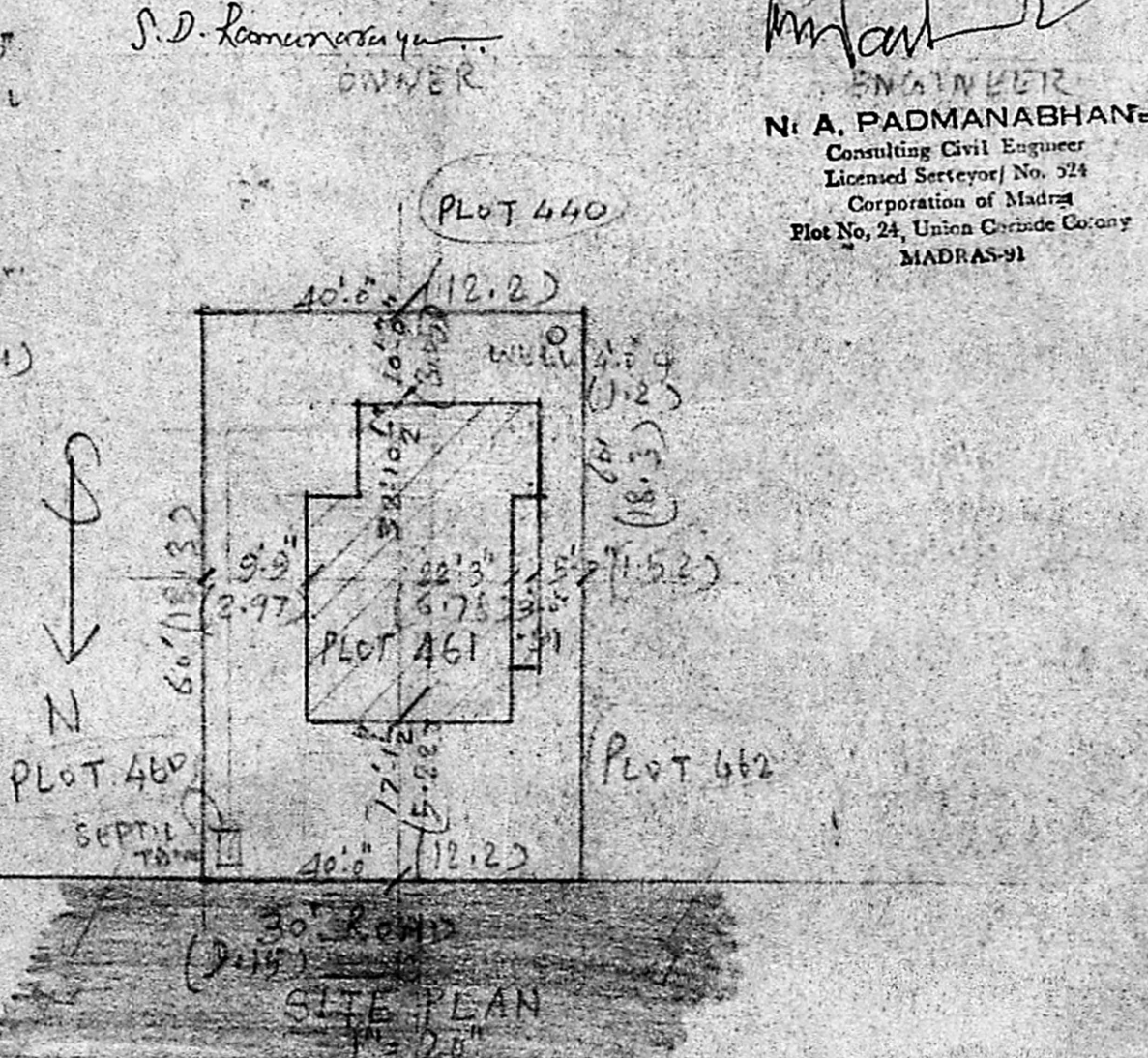
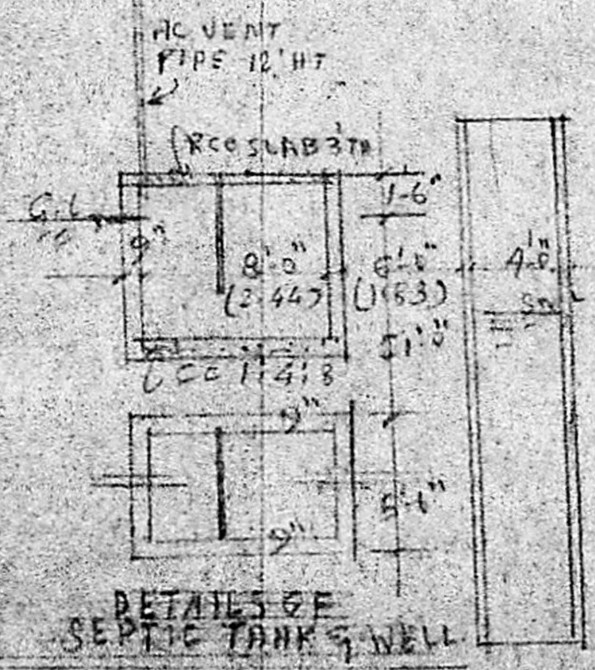
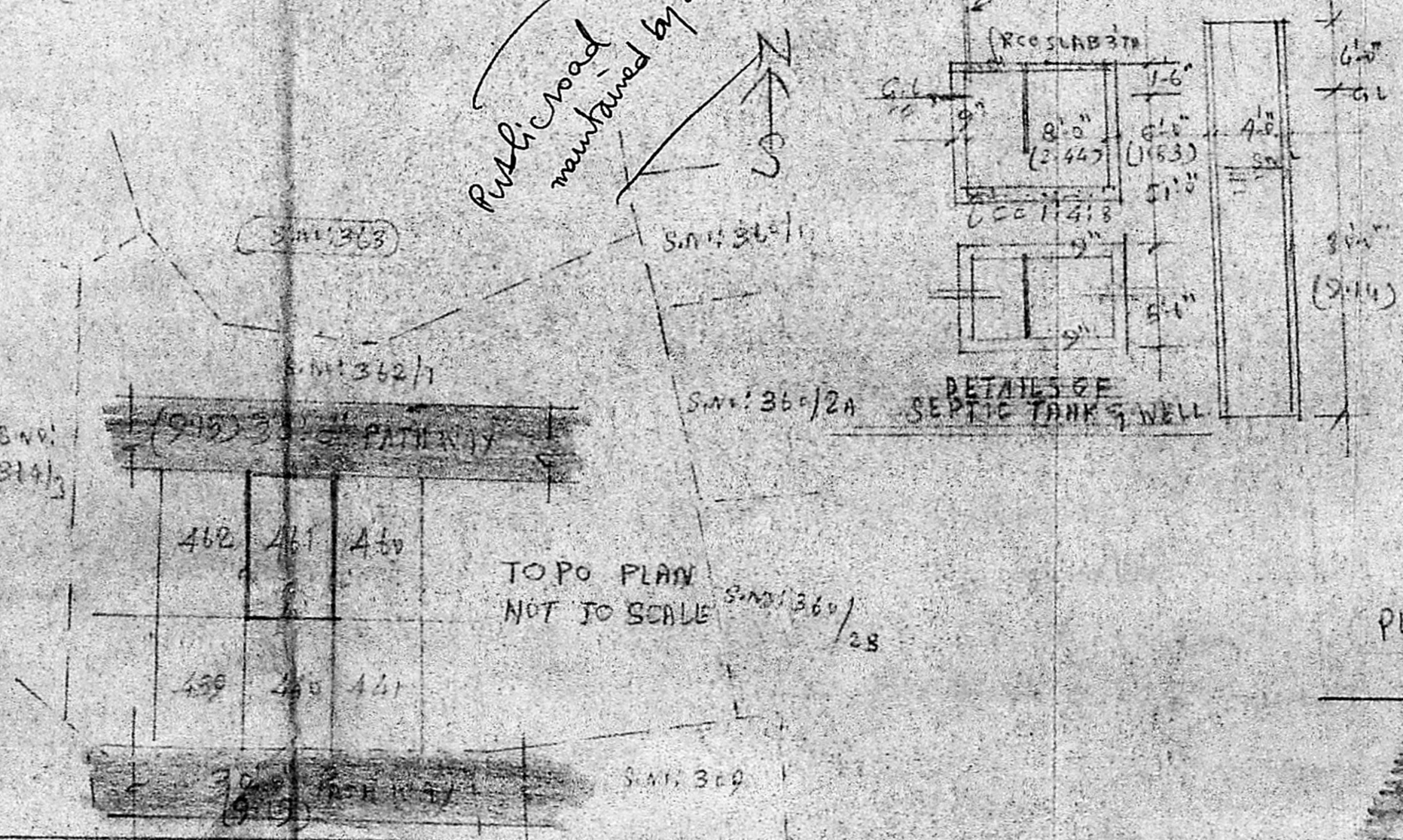

S. D. Ramaswamy  
 OWNER

**N. A. PADMANABHAN**  
 Consulting Civil Engineer  
 Licensed Surveyor No. 524  
 Corporation of Madras  
 Plot No. 24, Union Corridor Colony  
 MADRAS-91